

# Bridging The Gap - CES Evaluation Report

July 2023

Section 1: BNL Characteristics		Hawaii		Kauai		Maui		BTG	
<b>1.1</b>	<b>Total BNL Records at the End of the Reporting Period: 7-31-2023</b>								
1.1	1. Single - PSH Priority	26	11.16 %	2	2.02 %	5	2.42 %	32	5.95 %
1.1	2. Single - RRH Priority	123	52.79 %	43	43.43 %	95	45.89 %	261	48.51 %
1.1	3. Single - TH Priority	40	17.17 %	30	30.30 %	33	15.94 %	103	19.14 %
1.1	4. Family - PSH Priority	1	0.43 %	0	0.00 %	0	0.00 %	1	0.19 %
1.1	5. Family - RRH Priority	26	11.16 %	11	11.11 %	34	16.43 %	71	13.20 %
1.1	6. Family - TH Priority	17	7.30 %	13	13.13 %	36	17.39 %	66	12.27 %
1.1	7. Youth - PSH Priority	0	0.00 %	0	0.00 %	0	0.00 %	0	0.00 %
1.1	8. Youth - RRH Priority	0	0.00 %	0	0.00 %	4	1.93 %	4	0.74 %
1.1	9. Youth - TH Priority	0	0.00 %	0	0.00 %	0	0.00 %	0	0.00 %
	<b>Total</b>	<b>233</b>	<b>100.00%</b>	<b>99</b>	<b>100.00%</b>	<b>207</b>	<b>100.00%</b>	<b>538</b>	<b>100.00%</b>
<b>1.2</b>	<b>Subpopulations</b>								
1.2	1. Veterans (self-reported)	17	7.30 %	2	2.02 %	10	4.83 %	29	5.39 %
1.2	2. Chronically Homeless (self-reported VI-SPDAT or HUD)	127	54.51 %	48	48.48 %	80	38.65 %	255	47.40 %
1.2	3. Currently Fleeing a DV Situation (self-reported from HUD PSDE 4.11 in most recent assessment)	22	9.44 %	6	6.06 %	32	15.46 %	60	11.15 %
1.2	4. Family Individuals (SUM(HHSize) from Family BNL's HoH)	168	0	97	0	248	0	513	0
1.2	5. Avg. BNL Family Size	3.82	0	4.04	0	3.54	0	3.72	0
<b>1.3</b>	<b>Longest Homeless History (LHH) - Based on Client's 1st Intake Date in the System</b>								
1.3	1. 10 years or greater (LHH = 1 on BNL)	55	23.61 %	16	16.16 %	67	32.37 %	137	25.46 %
1.3	2. 6-9 years (LHH = 2 on BNL)	19	8.15 %	8	8.08 %	23	11.11 %	50	9.29 %
1.3	3. 5 or fewer years (LHH = 3 on BNL)	159	68.24 %	75	75.76 %	117	56.52 %	351	65.24 %
	<b>Total</b>	<b>233</b>	<b>100.00%</b>	<b>99</b>	<b>100.00%</b>	<b>207</b>	<b>100.00%</b>	<b>538</b>	<b>100.00%</b>
<b>1.4</b>	<b>Emergency Services Utilization within 6 Months from Most Recent VISPDAT</b>								
1.4	1. 5+ episodes of emergency services utilization (= 1 on BNL)	57	24.46 %	14	14.14 %	48	23.19 %	119	22.12 %
1.4	2. 1-4 episodes of emergency services utilization (= 2 on BNL)	89	38.20 %	53	53.54 %	105	50.72 %	246	45.72 %
1.4	3. No emergency services utilization (= 3 on BNL)	87	37.34 %	32	32.32 %	54	26.09 %	173	32.16 %
	<b>Total</b>	<b>233</b>	<b>100.00%</b>	<b>99</b>	<b>100.00%</b>	<b>207</b>	<b>100.00%</b>	<b>538</b>	<b>100.00%</b>
<b>1.5</b>	<b>BNL VI-SPDAT Shared Consent Rates</b>								
1.5	1. Single - PSH Priority	26	100.00 %	2	100.00 %	5	100.00 %	32	100.00 %
1.5	2. Single - RRH Priority	123	100.00 %	41	95.35 %	93	97.89 %	256	98.08 %
1.5	3. Single - TH Priority	36	90.00 %	29	96.67 %	31	93.94 %	96	93.20 %
1.5	4. Family - PSH Priority	1	100.00 %	0	0.00 %	0	0.00 %	1	100.00 %
1.5	5. Family - RRH Priority	26	100.00 %	11	100.00 %	34	100.00 %	71	100.00 %
1.5	6. Family - TH Priority	17	100.00 %	13	100.00 %	35	97.22 %	65	98.48 %
1.5	7. Youth - PSH Priority	0	0.00 %	0	0.00 %	0	0.00 %	0	0.00 %
1.5	8. Youth - RRH Priority	0	0.00 %	0	0.00 %	4	100.00 %	4	100.00 %
1.5	9. Youth - TH Priority	0	0.00 %	0	0.00 %	0	0.00 %	0	0.00 %
	<b>Total</b>	<b>229</b>	<b>98.28%</b>	<b>96</b>	<b>96.97%</b>	<b>202</b>	<b>97.58%</b>	<b>525</b>	<b>97.58%</b>
<b>1.6</b>	<b>Document Readiness</b>								
1.6	1. Chronic Homeless Verification (% based on 1.2.2)	28	22.05 %	3	6.25 %	6	7.50 %	36	14.12 %
1.6	2. DD214 (% based on 1.2.1)	4	23.53 %	0	0.00 %	5	50.00 %	9	31.03 %
1.6	3. Photo ID (% based on Total in 1.1)	173	74.25 %	87	87.88 %	185	89.37 %	444	82.53 %
1.6	4. Social Security Card (% based on Total in 1.1)	175	75.11 %	81	81.82 %	162	78.26 %	417	77.51 %
1.6	5. Photo ID and Social Security Card (# and % based on PSH/RRH records in 1.1: 57 records)	119	67.61 %	48	85.71 %	103	74.64 %	269	72.90 %
<b>1.7</b>	<b>BNL Referral Status (from Most Recent Referral)</b>								
1.7	1. Unassigned	12	5.15 %	14	14.14 %	87	42.03 %	114	21.19 %
1.7	2. Assigned	71	30.47 %	16	16.16 %	43	20.77 %	129	23.98 %
1.7	3. Matched	0	0.00 %	0	0.00 %	0	0.00 %	0	0.00 %
1.7	4. Placed/Housed	1	0.43 %	4	4.04 %	4	1.93 %	8	1.49 %
1.7	5. Pending	0	0.00 %	0	0.00 %	0	0.00 %	0	0.00 %
1.7	6. Number of BNL records not yet referred	149	63.95 %	65	65.66 %	73	35.27 %	287	53.35 %
	<b>Total</b>	<b>233</b>	<b>100.00%</b>	<b>99</b>	<b>100.00%</b>	<b>207</b>	<b>100.00%</b>	<b>538</b>	<b>100.00%</b>
<b>1.8</b>	<b>Assigned Referrals BNL Prioritization Category (from Most Recent Referral)</b>								
1.8	1. Single - PSH Priority	23	32.39 %	1	6.25 %	3	6.98 %	27	20.93 %
1.8	2. Single - RRH Priority	34	47.89 %	2	12.50 %	18	41.86 %	53	41.09 %
1.8	3. Single - TH Priority	6	8.45 %	6	37.50 %	4	9.30 %	16	12.40 %
1.8	4. Family - PSH Priority	1	1.41 %	0	0.00 %	0	0.00 %	1	0.78 %
1.8	5. Family - RRH Priority	7	9.86 %	5	31.25 %	9	20.93 %	21	16.28 %
1.8	6. Family - TH Priority	0	0.00 %	2	12.50 %	9	20.93 %	11	8.53 %
1.8	7. Youth - PSH Priority	0	0.00 %	0	0.00 %	0	0.00 %	0	0.00 %
1.8	8. Youth - RRH Priority	0	0.00 %	0	0.00 %	0	0.00 %	0	0.00 %
1.8	9. Youth - TH Priority	0	0.00 %	0	0.00 %	0	0.00 %	0	0.00 %
	<b>Total</b>	<b>71</b>	<b>100.00%</b>	<b>16</b>	<b>100.00%</b>	<b>43</b>	<b>100.00%</b>	<b>129</b>	<b>100.00%</b>
<b>1.9</b>	<b>Enrollment Coverage</b>								
1.9	1. Number of BNL records with active non-VI-SPDAT enrollment(s)	192	82.40 %	98	98.99 %	203	98.07 %	492	91.45 %

Bridging The Gap - CES Evaluation Report										July 2023			
2		Section 2: Referral and Performance Data				Hawaii		Kauai		Maui		BTG	
2.1		Clients Referred During the Report Period											
2.1	1. Distinct Clients Referred	42	0	8	0	27	0	77	0				
2.1	2. Distinct Households Referred	43	0	8	0	27	0	78	0				
2.1	3. Duplicated Referrals	46	0	9	0	27	0	82	0				
2.1	4. Avg. Referrals per Client	1.1	0	1.13	0	1	0	1.06	0				
2.2		Referral Status of Duplicated Referrals Made During Report Period											
2.2	1. Unassigned	9	19.57 %	5	55.56 %	14	51.85 %	28	34.15 %				
2.2	2. Assigned	34	73.91 %	4	44.44 %	11	40.74 %	49	59.76 %				
2.2	3. Matched	0	0.00 %	0	0.00 %	0	0.00 %	0	0.00 %				
2.2	4. Placed/Housed	3	6.52 %	0	0.00 %	2	7.41 %	5	6.10 %				
2.2	5. Pending	0	0.00 %	0	0.00 %	0	0.00 %	0	0.00 %				
	<b>Total</b>	<b>46</b>	<b>100.00%</b>	<b>9</b>	<b>100.00%</b>	<b>27</b>	<b>100.00%</b>	<b>82</b>	<b>100.00%</b>				
2.3		Unassigned Reasons from Section 2.2.1											
2.31		Category 1: No further referrals will be generated for this VI-SPDAT											
2.31	1. Client has obtained housing	1	11.11 %	2	0.4	0	0.00 %	3	10.71 %				
2.31	2. Client is no longer on island	0	0.00 %	0	0	0	0.00 %	0	0.00 %				
2.31	3. Client not interested in housing at this time	0	0.00 %	0	0	0	0.00 %	0	0.00 %				
2.31	4. Client already matched to other housing resources	1	11.11 %	0	0	1	7.14 %	2	7.14 %				
2.31	5. Client confirmed as deceased	0	0.00 %	0	0	0	0.00 %	0	0.00 %				
2.31	6. Incarcerated	0	0.00 %	0	0	0	0.00 %	0	0.00 %				
	<b>Total</b>	<b>2</b>	<b>22.22%</b>	<b>2</b>	<b>40.00%</b>	<b>1</b>	<b>7.14%</b>	<b>5</b>	<b>17.86%</b>				
2.32		Category 2: Clients can be referred again immediately, but not to this program											
2.32	1. Client expressed safety concerns with this program	0	0.00 %	0	0	0	0.00 %	0	0.00 %				
2.32	2. Program denial	1	11.11 %	0	0	0	0.00 %	1	3.57 %				
2.32	3. Client declined housing through this program	5	55.56 %	3	60.00%	0	0.00 %	8	28.57 %				
2.32	4. Client does not meet program eligibility criteria and does not qualify for this program	1	11.11 %	0	0.00%	1	7.14 %	2	7.14 %				
	<b>Total</b>	<b>7</b>	<b>77.78%</b>	<b>3</b>	<b>60.00%</b>	<b>1</b>	<b>7.14%</b>	<b>11</b>	<b>39.29%</b>				
2.33		Category 3: Action is required before client can be referred to any program ag											
2.33	1. Client requires additional documentation	0	0.00 %	0	0	11	78.57 %	11	39.29 %				
2.33	2. Client unable to be located after multiple communication attempts	0	0.00 %	0	0.00%	1	7.14 %	1	3.57 %				
2.33	3. Client confirmed as hospitalized or in treatment facility for unspecified length	0	0.00 %	0	0	0	0.00 %	0	0.00 %				
2.33	4. Client has not responded to multiple attempts to contact	0	0.00 %	0	0	0	0.00 %	0	0.00 %				
2.33	5. VI-SPDAT is no longer applicable, a new VI-SPDAT is needed	0	0.00 %	0	0	0	0.00 %	0	0.00 %				
	<b>Total</b>	<b>0</b>	<b>0.00%</b>	<b>0</b>	<b>0.00%</b>	<b>12</b>	<b>85.71%</b>	<b>12</b>	<b>42.86%</b>				
2.34		Unassigned Reason - Data Not Collected											
2.34	1. Data Not Collected	0	0.00 %	0	0	0	0.00 %	0	0.00 %				
	<b>Total</b>	<b>0</b>	<b>0.00%</b>	<b>0</b>	<b>0.00%</b>	<b>0</b>	<b>0.00%</b>	<b>0</b>	<b>0.00%</b>				
2.4		Referral and Placement Metrics											
2.4	1. Of the households referred during the report period, mean length in days from VI-SPDAT survey to most recent referral (Uses HoH to compute for the household)	142.74	0	61.88	0	55.81	0	103.86	0				
2.4	2. Total households placed/housed during the report period (duplicated)	10	0	3	0	8	0	21	0				
2.4	3. Placed/housed households linked to HUD enrollment	10	100.00 %	3	100.00 %	8	100.00 %	21	100.00 %				
2.4	4. Of the households placed/housed during the report period, mean length in days from VI-SPDAT survey to date placed/housed	116.4	0	131.33	0	177.75	0	141.9	0				
2.4	5. Of the households placed/housed during the report period, mean length in days from 1st Intake date to date placed/housed	2985.2	0	146	0	3346.88	0	2717.38	0				
2.4	6. Of the households placed/housed during the report period, total number of emergency services utilized within 6 months from most recent VI-SPDAT	35	0	6	0	30	0	71	0				

**BNL - BTG Active Singles from Section 1.1**

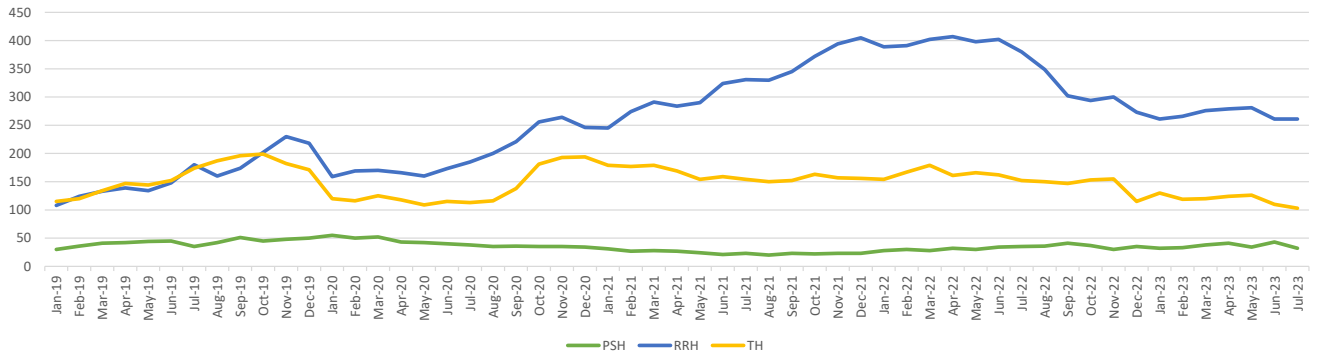

**BNL - Hawaii Active Singles from Section 1.1**

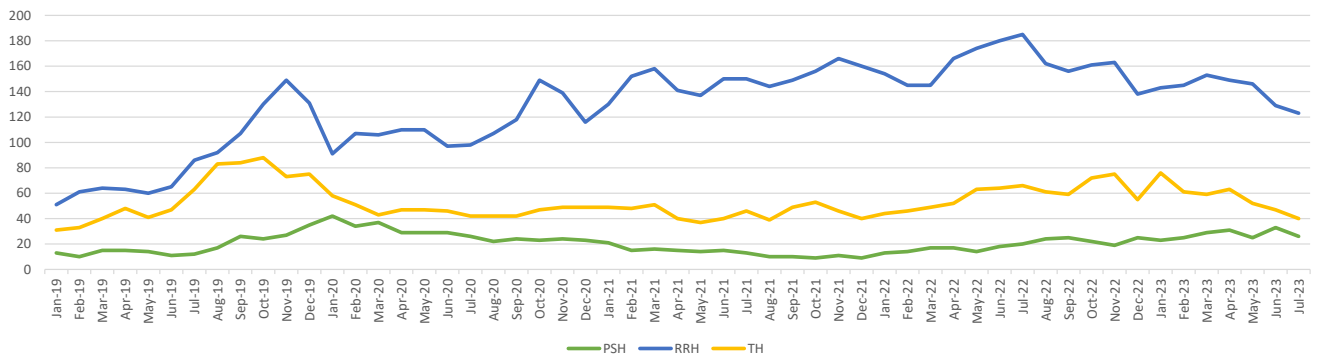

**BNL - Kauai Active Singles from Section 1.1**

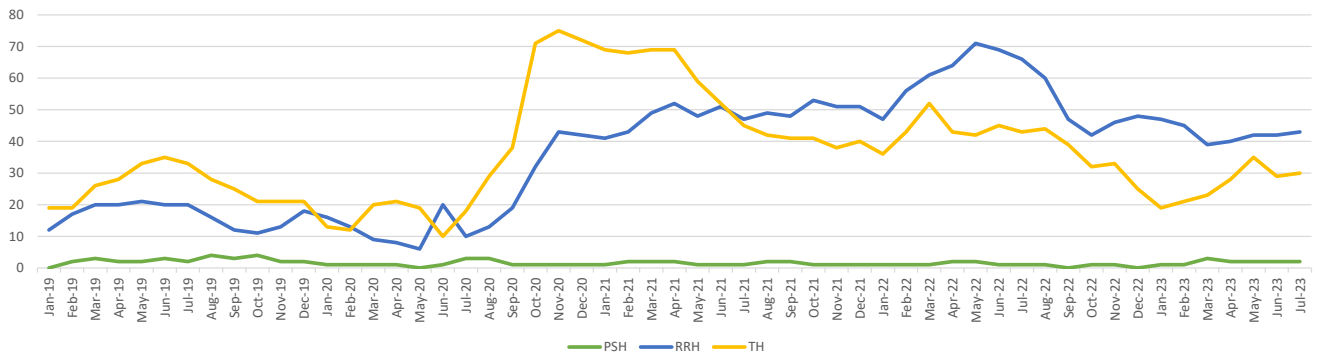

**BNL - Maui Active Singles from Section 1.1**

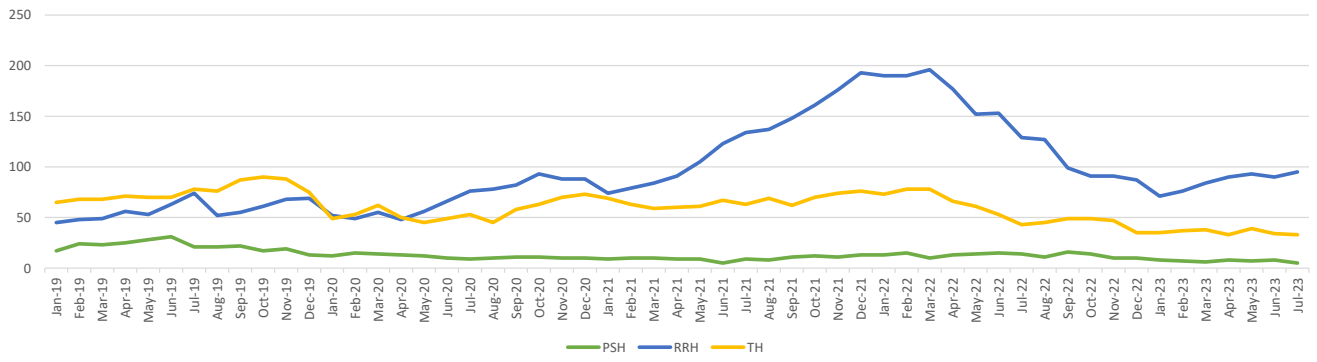

**BNL - BTG Active Families from Section 1.1**

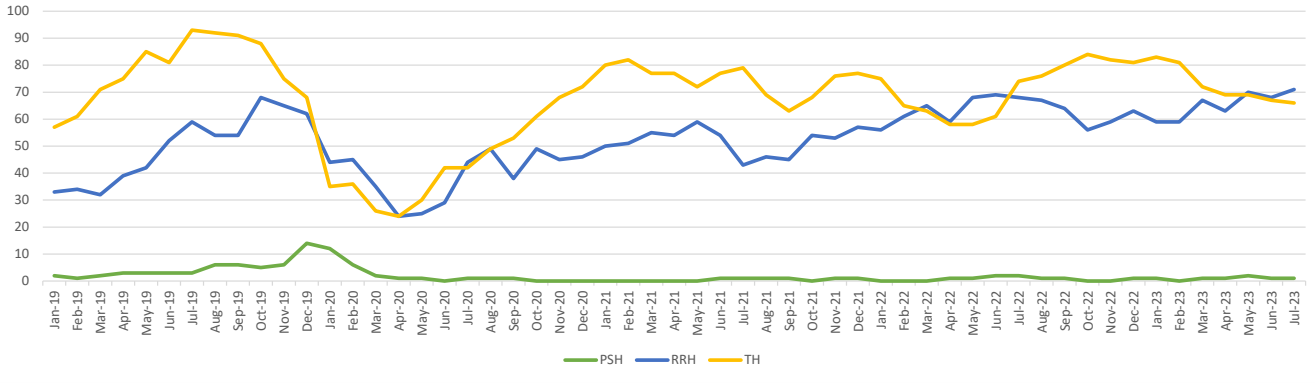

**BNL - Hawaii Active Families from Section 1.1**

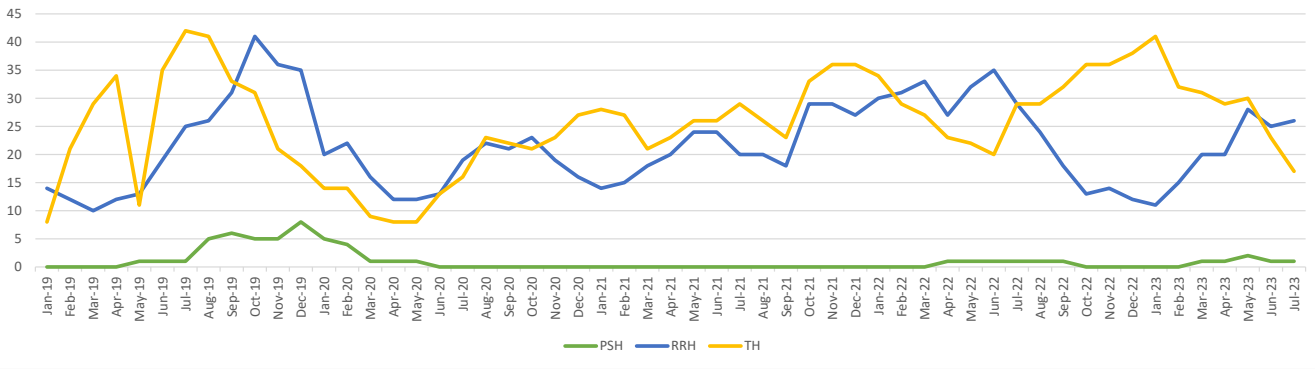

**BNL - Kauai Active Families from Section 1.1**

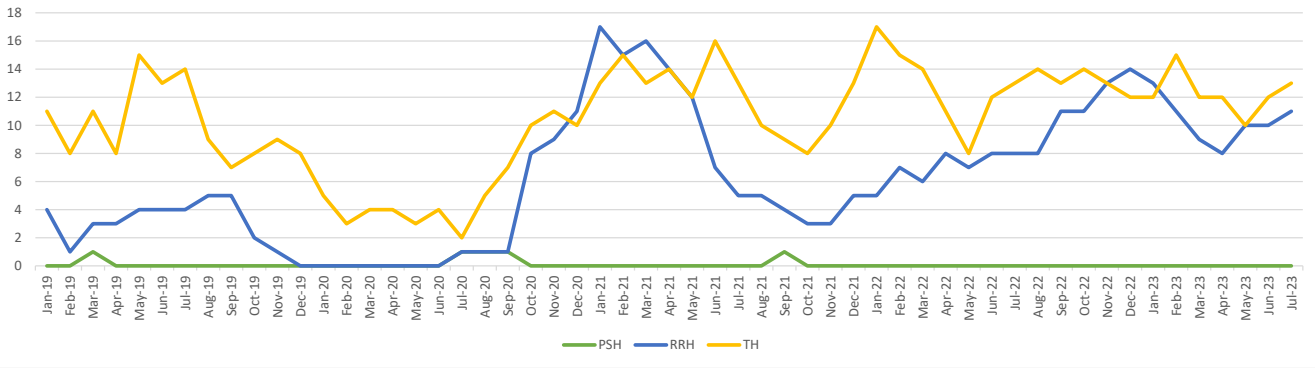

**BNL - Maui Active Families from Section 1.1**

